

2023 GALA

AN EVENING WITH

BRIAN STOKES MITCHELL

with Trio: Tedd Firth, Piano; Clint deGanon, Drums;
Paul Beaudry, Bass

SATURDAY, JULY 15

Dubbed “the last leading man” by *The New York Times*, Brian Stokes Mitchell is a star of Broadway, television, film, recordings, and concert appearances. He won the Tony Award as Outstanding Actor for *Kiss Me, Kate*, and was nominated for Tonys for *Man of La Mancha*, *Ragtime*, and *King Hedley II*. His humanitarian work earned him a second Tony, the prestigious Isabelle Stevenson Award, and he is a member of the Theatre Hall of Fame. While recovering from Covid, he won acclaim for singing “The Impossible Dream” from his apartment window nightly for weeks to honor essential workers.

RECOGNIZING THE LEONHARDT COMMUNITY ACCESS FUND

for launching an effort to subsidize accessibility

4:30
COCKTAILS

5:30
DINNER

catered by Old Inn On the Green
at Memorial Field – a short walk from the theater

8:00
PERFORMANCE
at the Mahaiwe

2023 GALA COMMITTEE

Abby Schroeder, Honorary Chair
Allison and Jeff Wintner, Gala Co-Chairs

Leslye Alexander
Sandy and Ron Ashendorf
Trace Augcomfar
Craig Bailey and
Shawn Mahoney
Donna A. Bernstein
Maggie Buchwald
Carrie Chen
Jodi B. DeKraker
Margaret Deutsch
Martha Escobar
Debi R. Feinman
Michael Flamini
Susan and
Richard Grausman
Linda Hensel
Fernando A. León
Sue and Danny Lipson

Ranakdevi and
John Londoner
Diana Lotero
Andrea Marks and
David Warmflash
Lyssa and John D. Miller
Rick Miramontez and
Jamie DuMont
Anne and Peter Most
Bonnie Oloff
Beth and Doug Pendergist
Roger Persell
Cheryl Raifstanger
Debbie and Eric Ruder
Pat and Larry Rutkowski
Marc Siegel and
Andy Traines
Mandy Victor-Pieczarka

MAHAIWE BOARD OF DIRECTORS

CHAIR Margaret Deutsch
VICE CHAIRS Mandy Victor-Pieczarka, Allison Wintner
TREASURER Lawrence Rutkowski
CLERK Ron Ashendorf

Bob Boyett
Maggie Buchwald,
Past Chair
Katie Cliff Burns
Carrie Chen
Debi R. Feinman
Susan Grausman
Jane F. Greenman
Dan Lipson

Benjamin Liptzin, M.D.
John D. Miller
Rick Miramontez
Sheila Parekh-Blum
Roger Persell
Abby Schroeder
Marc Siegel
Richard L. Solar
Vicki Weiner

MAHAIWE COUNCIL

Alan S. Jaffe
Lucy Prashker
Deborah Ryan
Barry R. Shapiro

FOUNDER

Lola Jaffe+

Questions? Contact Diane Wortis, Director of Advancement
413-644-9040 x123 or Diane@mahaiwe.org

Check mahaiwe.org/update for current safety guidelines.

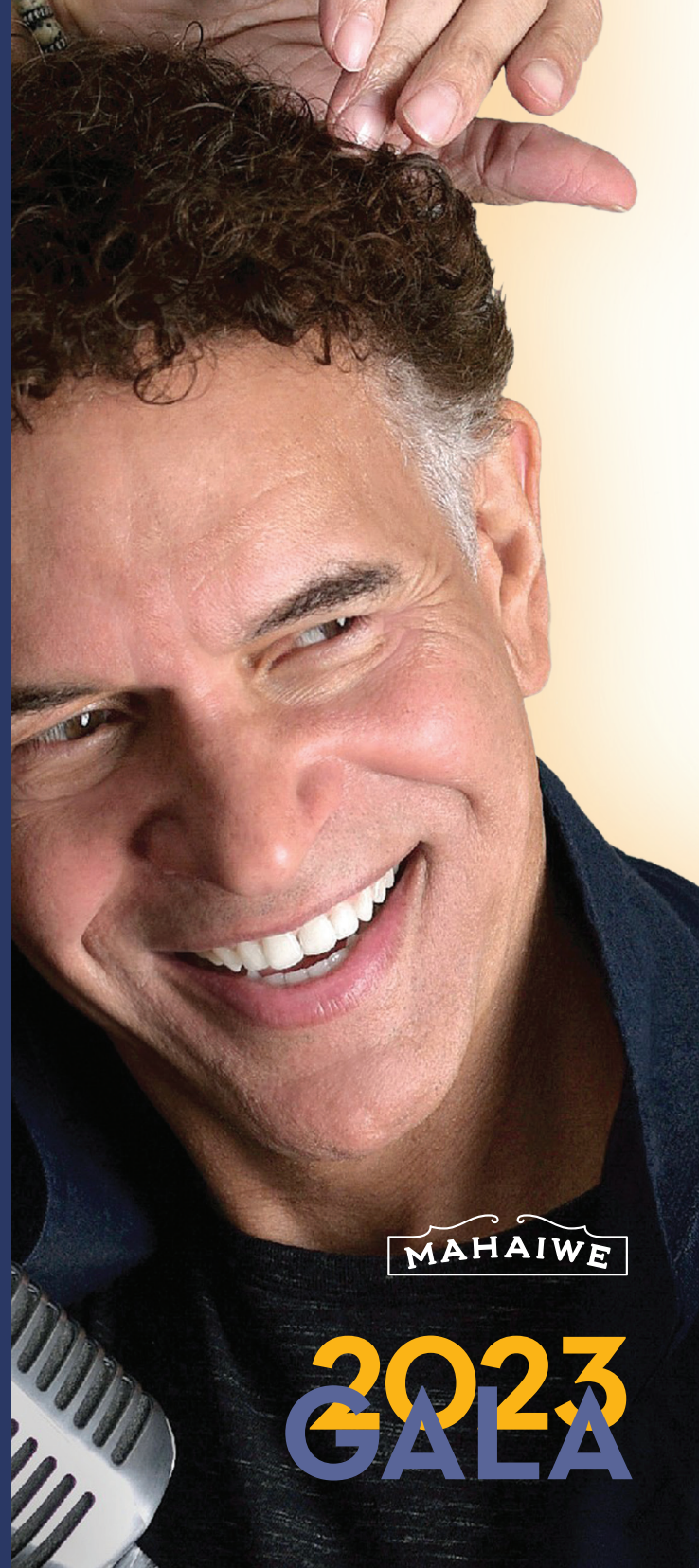

2023 GALA

SATURDAY, JULY 15

Benefactors

PLATINUM SPONSOR \$15,000

\$13,560 tax-deductible

Table of 8 at dinner and 8 platinum theater seats
Premium seating at dinner and theater
Post-show reception with Brian Stokes Mitchell
Recognition of sponsorship from the stage
Full page in Gala journal
Premium reserved parking

DIAMOND SPONSOR \$12,000

\$10,560 tax-deductible

Table of 8 at dinner and 8 diamond theater seats
Premium seating at dinner and theater
Post-show reception with Brian Stokes Mitchell
Full page in Gala journal
Reserved parking

RUBY SPONSOR \$6,000

\$4,560 tax-deductible

Table of 8 at dinner and 8 ruby theater seats
Premium seating at dinner and theater
Half page in Gala journal
Reserved parking

DIAMOND TICKETS \$1,500 each

\$1,320 tax-deductible

Dinner and priority theater seats
Post-show reception with Brian Stokes Mitchell
Gala journal listing
Reserved parking

RUBY TICKETS \$750 each

\$570 tax-deductible

Dinner and priority theater seats
Gala journal listing
Reserved parking

PEARL TICKETS \$500 each

\$320 tax-deductible

Dinner and priority theater seats
Gala journal listing

☐ I/We look forward to attending the **MAHAWE'S 2023 GALA!**

Reserve: # _____ Table(s): ☐ \$15,000 ☐ \$12,000 ☐ \$6,000 # _____ Ticket(s): ☐ \$1,500 ☐ \$750 ☐ \$500 Total: \$ _____

The Mahaive wishes to host community members who could not otherwise attend; please support this effort:

☐ I/We will not need all seats at my/our table and would like to donate # _____ back.

☐ I/We wish to underwrite # _____ Gala seats(s): ☐ \$1,500 ☐ \$750 ☐ \$500 Total: \$ _____

☐ I/We wish to underwrite # _____ Show-Only ticket(s): ☐ \$125 ☐ \$75 ☐ \$50 Total: \$ _____

☐ I/We cannot attend, but wish to support the Mahaive with the enclosed donation.

☐ Charge my ☐ Visa ☐ Mastercard ☐ AmEx Card # _____ Exp. Date _____ Grand Total: \$ _____ CVV Code _____

Signature _____

☐ Enclosed is my check payable to Mahaive Performing Arts Center.

To use another method of payment, please call Director of Advancement Diane Wortis, 413-644-9040 x123

If you are considering purchasing your Gala tickets via a DAF or IRA, please contact your financial advisor about your options.

Name(s) (as you would like it to appear in print) _____

Address, City, State, Zip _____

Phone _____ Email _____